

THIS COPY IS PROVIDED ON A RESTRICTED BASIS AND IS NOT TO BE USED IN ANY WAY DETRIMENTAL TO THE INTERESTS OF PANDUIT CORP.

| PART NUMBER | SEE DETAIL | "A" +/- .062 | "B" | MARKER ACROSS | TUBING COLOR | SEE STYLE | MARKERS PER ROLL |
|---------------|------------|----------------|----------------|---------------|--------------|-----------|------------------|
| H050X034H1T | A | 0.50 [12.70] | 0.75 [19.05] | 4 | WHITE | A | 2000 |
| H075X034H1T | B | 0.75 [19.05] | 1.00 [25.40] | 2 | | | 1000 |
| H100X034H1T | C | 1.00 [25.40] | 0.75 [19.05] | 2 | | | 1000 |
| H150X034H1T | D | 1.50 [38.10] | 1.00 [25.40] | 1 | | | 500 |
| H200X034H1T | E | 2.00 [50.80] | 0.75 [19.05] | 1 | | | 500 |
| H050X034H2T | A | 0.50 [12.70] | 0.75 [19.05] | 4 | YELLOW | A | 2000 |
| H075X034H2T | B | 0.75 [19.05] | 1.00 [25.40] | 2 | | | 1000 |
| H100X034H2T | C | 1.00 [25.40] | 0.75 [19.05] | 2 | | | 1000 |
| H150X034H2T | D | 1.50 [38.10] | 1.00 [25.40] | 1 | | | 500 |
| H200X034H2T | E | 2.00 [50.80] | 0.75 [19.05] | 1 | | | 500 |
| H050X034H3T | A | 0.50 [12.70] | 0.75 [19.05] | 4 | BLACK | A | 2000 |
| H075X034H3T | B | 0.75 [19.05] | 1.00 [25.40] | 2 | | | 1000 |
| H100X034H3T | C | 1.00 [25.40] | 0.75 [19.05] | 2 | | | 1000 |
| H150X034H3T | D | 1.50 [38.10] | 1.00 [25.40] | 1 | | | 500 |
| H200X034H3T | E | 2.00 [50.80] | 0.75 [19.05] | 1 | | | 500 |
| H050X034H4T | A | 0.50 [12.70] | 0.75 [19.05] | 4 | RED | A | 2000 |
| H075X034H4T | B | 0.75 [19.05] | 1.00 [25.40] | 2 | | | 1000 |
| H100X034H4T | C | 1.00 [25.40] | 0.75 [19.05] | 2 | | | 1000 |
| H150X034H4T | D | 1.50 [38.10] | 1.00 [25.40] | 1 | | | 500 |
| H200X034H4T | E | 2.00 [50.80] | 0.75 [19.05] | 1 | | | 500 |
| H050X034H1T-B | A | 0.50 [12.70] | 0.75 [19.05] | 4 | WHITE | B | 10000 |
| H075X034H1T-B | B | 0.75 [19.05] | 1.00 [25.40] | 2 | | | 5000 |
| H100X034H1T-B | C | 1.00 [25.40] | 0.75 [19.05] | 2 | | | 5000 |
| H150X034H1T-B | D | 1.50 [38.10] | 1.00 [25.40] | 1 | | | 2500 |
| H200X034H1T-B | E | 2.00 [50.80] | 0.75 [19.05] | 1 | | | 2500 |

NOTES:
1. DIMENSIONS IN [] ARE IN MILLIMETERS.

STYLE A

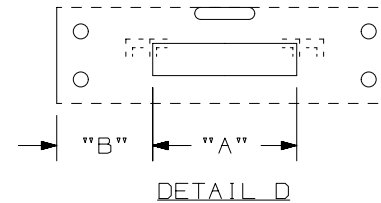
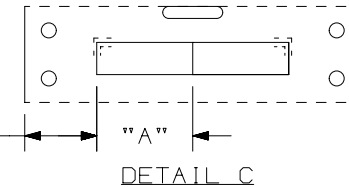
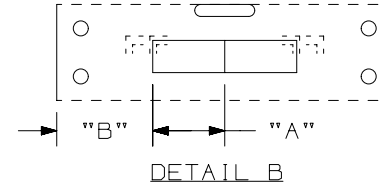
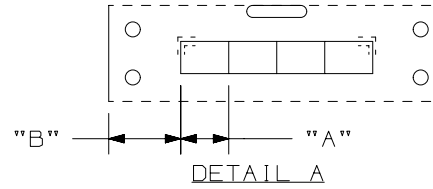
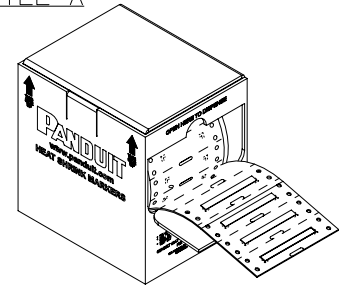

STYLE B

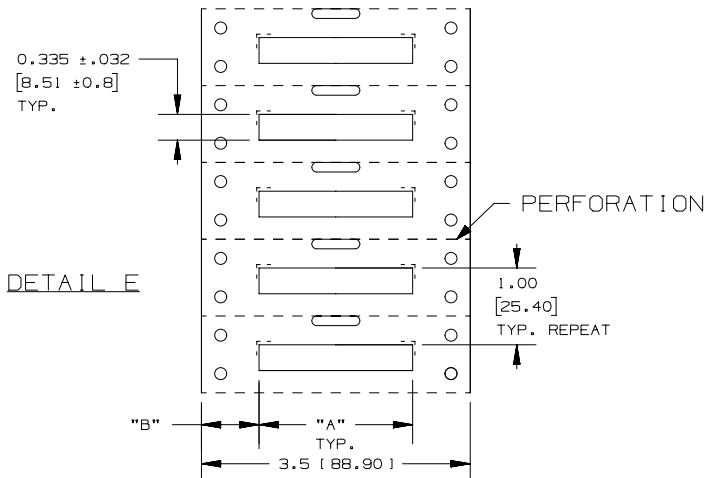
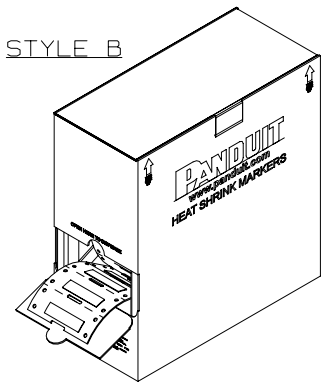

| REV | DATE | BY | CHK | APR | DESCRIPTION | ECN |
|-----|---------|-----|------|------|--|------------|
| 8 | 4/29/15 | RVU | SEWH | JHAC | ADD NEW COLUMN OF MARKERS PER ROLL. | GAECN02784 |
| 7 | 1/20/15 | RVU | SEWH | MSAD | REVISE OLD LOGO TO CURRENT PANDUIT LOGO. | GAECN02540 |
| 6 | 4/12/12 | RVU | | | REVISED H150 PARTS TO SHOW ALL MARKERS ARE ONLY 1.5" LONG. | 6731 |
| 5 | 5/21/09 | RVU | | | +/- .12, +/- .062, +/- .020 WAS +/- .03, +/- .032, +/- .010. HT: .25 +/- .032 WAS .250. MAT'L, HSK TUBING GMUHS31, 3.5 WIDE LINER WAS GMUHS. ADD "A" +/- .062. ADD STYLE B. VIEW FOR BULK BOX. | 5593 |

| TITLE | | MATERIAL: | |
|---|----------------|---|--------------|
| H***X034H** OPTIMUM COMPUTER PRINTABLE MIL. SPEC. HEAT SHRINK MARKERS CUSTOMER DRAWING | | HEATSHRINK TUBING GMUHS31, 3.5 WIDE LINER | |
| ITEM REVISION NAME 100923NJ/11 | | DRAWING NUMBER: C10433 | |
| DATASET FILE NAME 100923NJ_DC_C10433/11J | | | |
| UNLESS OTHERWISE SPECIFIED, DIMENSIONAL TOLERANCES ARE: IN [mm] .x ± .12 [3.05] .xxx ± .020 [0.508] .xx ± .062 [1.57] ANGLES ± | | | |
| THIRD ANGLE PROJECTION | | | |
| DRAWN BY RVU | DATE 8/1/06 | CHK MSAD | SCALE NTS |
| SHT 1 OF 1 | | SIZE A | |